Part 5 in E♭

Somewhere Over the Rainbow
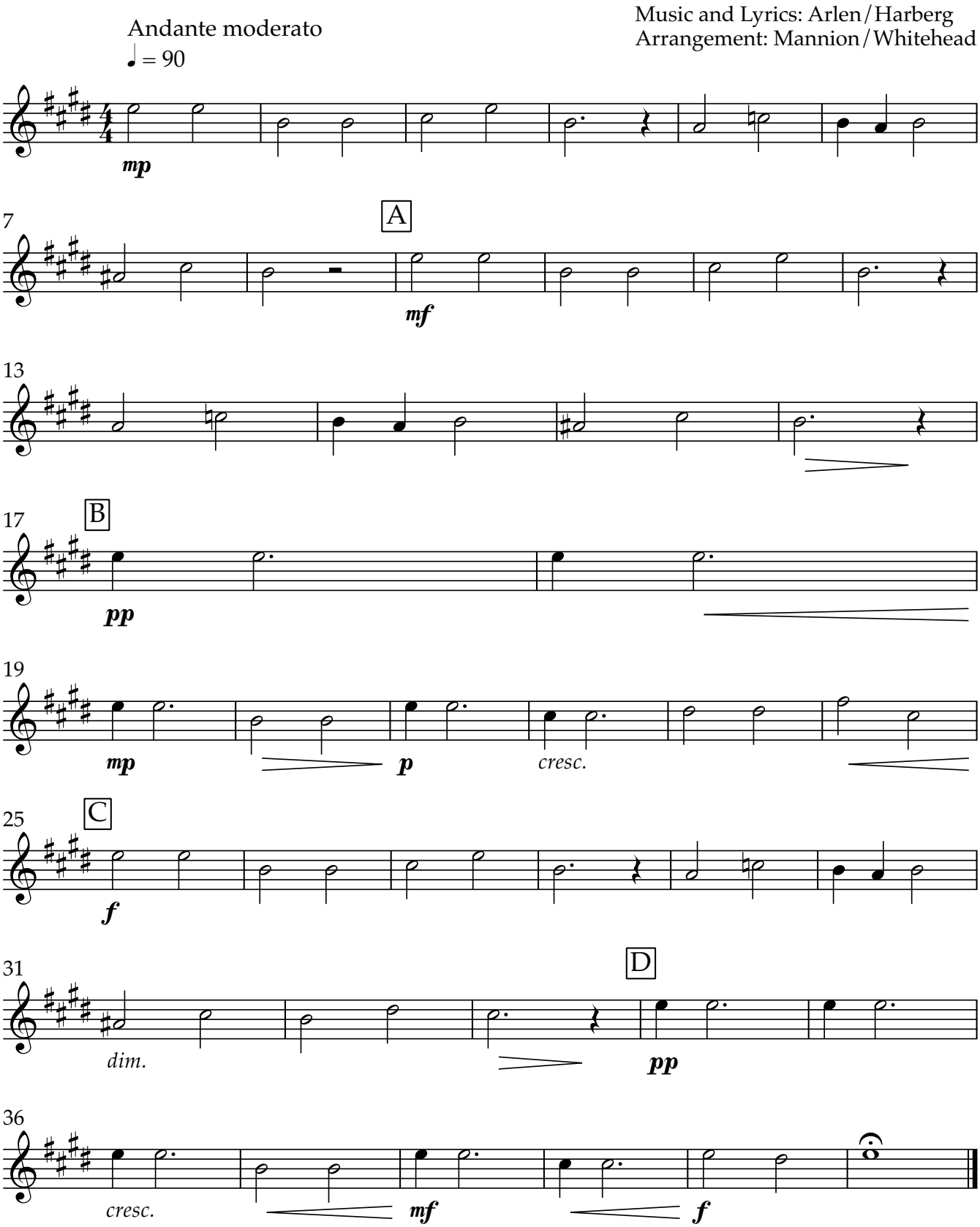
Music and Lyrics: Arlen/Harberg
Arrangement: Mannion/Whitehead